Notes:

Sermon Text

Subject

Spiritual "To Do List"
(things God has shown me today)

Enter to Worship. Depart to Serve.

We Come Seeking You

Psalm 63:1-5; James 4:8

♩ = ca. 84

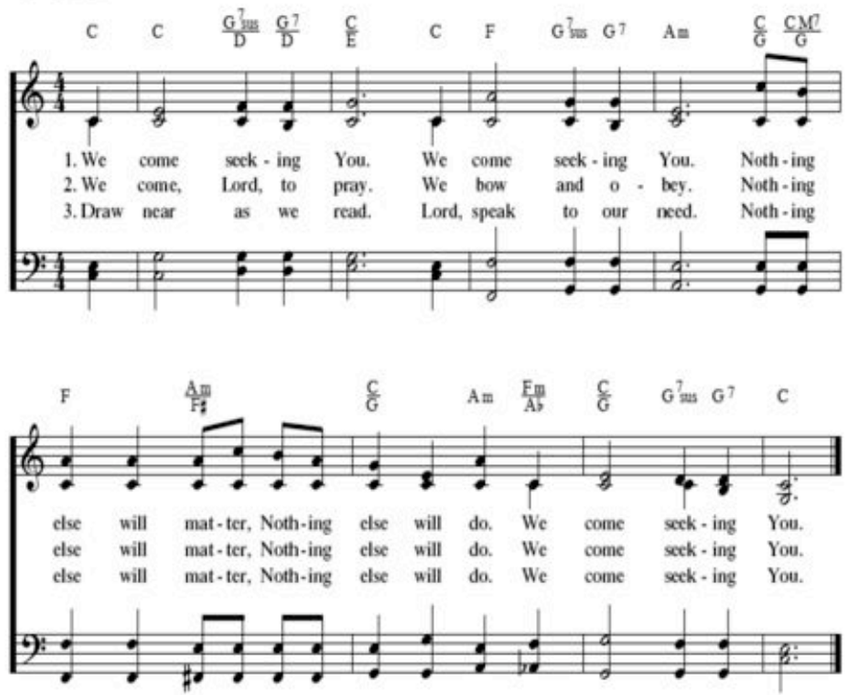

WORDS and MUSIC: Ken Bible

SEEKING YOU
5.5.11.5.

Copyright © 2000 and 2001 by LNWhymns.com (ASCAP). All rights reserved.
Administered by Music Services.
Reprinted under OneLicense.net #A-719652.

PHOTO: RDO 6-20-2011

Pilgrim Holiness Church, Rt. 145, Middleburgh, New York
Richard W. Owens, Pastor Telephone—827-5241
www.nyphc.org
August 5, 2012

Blessings to all on this day of the Lord. We praise God for everyone who has gathered here today, and we pray that God's Spirit will rest on each person as we worship together. Welcome!

Call to Worship

We Come Seeking You (back page)

Announcements

- **T**he second offering this morning is our monthly Building Repair offering.
- **August 10** - Conference-Wide Day of Fasting and Prayer
- **August 12** - We will have a baptismal service, weather permitting. Anyone wishing to be baptized, please talk to the pastor.
- **T**here is a signup sheet in the foyer for the carry-in fellowship meal following the baptism.
- *Visit our web site for the latest information and photos.*

I ... *beseech you that ye walk worthy of the vocation wherewith ye are called, With all lowliness and meekness, with longsuffering, forbearing one another in love; Endeavouring to keep the unity of the Spirit in the bond of peace.*
But unto every one of us is given grace according to the measure of the gift of Christ. That we henceforth be no more children, ...But speaking the truth in love, may grow up into him in all things, which is the head, even Christ: From whom the whole body fitly joined together and compacted by that which every joint supplieth, according to the effectual working in the measure of every part, maketh increase of the body unto the edifying of itself in love. —Ephesians 4

SERVICES — SUNDAY: Sunday School 10:00 a.m. Morning Worship 11:00 a.m Cobleskill 4:00 p.m. Evening 7:00 p.m. — WEDNESDAY: Midweek Service 7:00 p.m. — FRIDAY: Women's Fellowship 10:30 a.m.

O Lord, may my heart not be hardened, my ears not deaf, my mind not wandering as I strive to worship you in spirit and in truth.

Prayer Requests

- **T**his week we are praying for our sister church at **Brushton.** The pastor is Larry Major.
- **P**ray for **revival** in our church and community.
- **C**ontinue to pray for:
  - Neighbors, relatives, and friends on our hearts.
  - Missionaries: B. Fay, C. Hostetler, the Hunters, the Kisers, the Kurtenses, the Mayles, the Millses, the Mussers, the D. Shermans, the J. Shermans; and the Himelicks and others at VICM.
  - Our **young people**.
  - Bible Colleges - GBS, PVBI, AWC, UBC, HSBC
  - Our armed services personnel.
  - Our President, Congress, and Supreme Court, that they may make righteous choices.
- **P**ray for these physical need requests:
  - D. Elliott, Helen Schenck, Ruth Sperbeck, Barbara Kirwan, Ed Snyder, Kathy Moltzen, Karagen Roberts, Claire Tolan, Sandy Griesemer and her mother, Mark Vosburgh, Duane Maxey, Michael Wright, Clayton Jones.
- **P**lease let us know of anyone who is ill, facing a time of hospitalization, or would like a home visit.

Suggested Daily Scripture Reading

	Sunday	*Monday*	*Tuesday*
OT	Ezra 1:1-2:70	Ezra 3:1-4:23	Ezra 4:24-6:22
NT	1 Corinthians 1:18-2:5	1 Corinthians 2:6-3:4	1 Corinthians 3:5-23
PSA	Psalm 27:7-14	Psalm 28:1-9	Psalm 29:1-11
PROV	Proverbs 5	Proverbs 6	Proverbs 7

Wednesday	*Thursday*	*Friday*	*Saturday*
Ezra 7:1-8:20	Ezra 8:21-9:15	Ezra 10:1-44	Nehemiah 1:1-3:14
1 Corinthians 4:1-21	1 Corinthians 5:1-13	1 Corinthians 6:1-20	1 Corinthians 7:1-24
Psalm 30:1-12	Psalm 31:1-8	Psalm 31:9-18	Psalm 31:19-24
Proverbs 8	Proverbs 9	Proverbs 10	Proverbs 11

Notes:

Other announcements & prayer requests